

Horsford

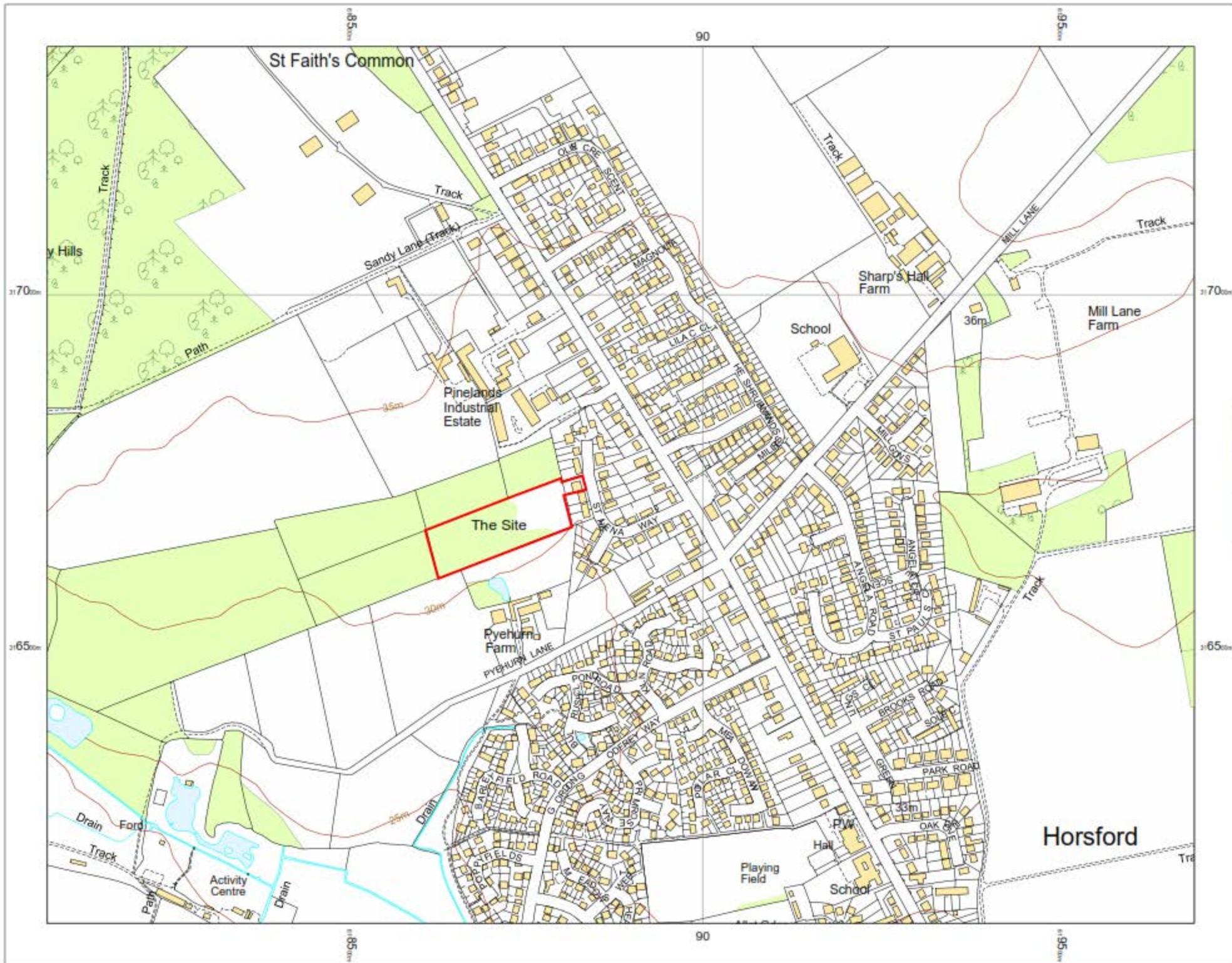

N



OS VectorMap Local - Landplan
Style
07 April 2015, ID: CM-00416675
www.centremapslive.co.uk

1:5000 scale print at A3, Centre:
618685 E, 316732 N

© Crown Copyright Ordnance
Survey, Licence no. 100019980



CENTRE
MAPS
LIVE.

FOR A BETTER POINT OF VIEW

Greater Norwich Call for Sites Submission Form

| FOR OFFICIAL USE ONLY | |
|-----------------------|----------|
| Response Number: | GNLP0251 |
| Date Received: | |

This form is to be filled out by any interested parties who want to promote a site for a specific use or development to be allocated in the Greater Norwich Local Plan.

Only one form should be submitted for each individual site i.e. it is not necessary for a separate form to be completed for each landowner on a single site in multiple ownerships. However, a separate form must be completed for each individual site submitted.

Your completed form should be returned to the Greater Norwich Local Plan team no later than **5pm on Friday 24 June 2016**.

By email: callforsites@gnlp.org.uk

Or, if it is not possible submit the form electronically,

By Post to:

*Greater Norwich Local Plan Team
PO Box 3466
Norwich
NR7 7NX*

The responses received as part of the Greater Norwich Local Plan Call for Sites will be published and made available for public viewing. By submitting this form you are consenting to the details about you and your individual site(s) being stored by Norfolk County Council and shared with Broadland District Council, Norwich City Council and South Norfolk District Council, and that the details of the site will be published for consultation purposes.

Further advice and guidance can be obtained by visiting the Greater Norwich Local Plan website or by contacting the Greater Norwich Local Plan team directly:

Website: www.greaternorwichlocalplan.org.uk

E-mail: callforsites@gnlp.org.uk

Telephone: 01603 306603

| 1a. Contact Details | |
|-------------------------------|--|
| Title | Mr |
| First Name | Graham |
| Last Name | Tuddenham |
| Job Title (where relevant) | |
| Organisation (where relevant) | |
| Address | Rowan House Centre 28 Queens Road Hethersett Norwich Norfolk |
| Post Code | NR9 3DB |
| Telephone Number | 01603 813909 NULL |
| Email Address | jamesm@thebusinessbase.com |

| 1b. I am... |
|--------------------|
| Developer |

| |
|--|
| |
|--|

1c. Client/Landowner Details (if different from question 1a)

| | |
|-------------------------------|--|
| Title | |
| First Name | |
| Last Name | |
| Job Title (where relevant) | |
| Organisation (where relevant) | |
| Address | |
| Telephone Number | |
| Email Address | |

2. Site Details

| | |
|---|--|
| Site location / address and post code (please include as an attachment to this response form a location plan of the site on an scaled OS base with the boundaries of the site clearly shown) | Land at 33 St Helena Way Horsford NULL Norwich Norfolk |
| Grid reference (if known) | TG188167 |

| | |
|----------------------|--------------------|
| Site area (hectares) | Circa 1.5 Hectares |
| Site parish | Horsford |
| Site district | Broadland |

| | |
|--|------|
| Site Ownership | |
| 3a. I (or my client)... | |
| Is the sole owner of the site | |
| 3b. Please provide the name, address and contact details of the site's landowner(s) and attach copies of all relevant title plans and deeds (if available). | |
| 3c. If the site is in multiple landownerships do all landowners support your proposal for the site? | NULL |
| 3d. If you answered no to the above question please provide details of why not all of the sites owners support your proposals for the site. | |

| |
|--|
| Current and Historic Land Uses |
| 4a. Current Land Use (Please describe the site's current land use e.g. agriculture, employment, unused/vacant etc.) |

A single detached residential dwelling and curtilage.

4b. Has the site been previously developed?

Yes

4c. Describe any previous uses of the site. (please provide details of any relevant historic planning applications, including application numbers if known)

A single detached residential dwelling and curtilage.

Proposed Future Uses

5a. Please provide a short description of the development or land use you proposed (if you are proposing a site to be designated as local green space please go directly to question 6)

Residential development of 15 - 20 dwellings and associated public open space.

5b. Which of the following use or uses are you proposing?

| | |
|-----------------------------|------|
| Market Housing | Yes |
| Affordable Housing | Yes |
| Residential Care Home | No |
| Gypsy and Traveller Pitches | No |
| Business and offices | No |
| General industrial | No |
| Storage and distribution | No |
| Tourism | No |
| Recreation & Leisure | No |
| Community Use | No |
| Public Open Space | Yes |
| Other (Please Specify) | NULL |

5c. Please provide further details of your proposal, including details on number of houses and proposed floorspace of commercial buildings etc.

Residential development of 15 - 20 dwellings and associated public open space.

5d. Please describe any benefits to the Local Area that the development of the site could provide.

Much needed market and affordable housing in a sustainable location that provides a logical extension to Horsford.

Local Green Space

If you are proposed a site to be designated as Local Green Space please complete the following questions. These questions do not need to be completed if you are not proposing a site as Local Green Space. Please consult the guidance notes for an explanation of Local Green Space Designations.

6a. Are you proposing a site to be designated as a Local Green Space?

No

6b. Which community would the site serve and how would the designation of the site benefit that community.

NULL

6c. Please describe why you consider the site to be of particular local significance e.g. recreational value, tranquillity or richness in wildlife.

NULL

Site Features and Constraints

Are there any features of the site or limitations that may constrain development on this site (please give details)?

7a. Site Access: Is there a current means of access to the site from the public highway, does this access need to be improved before development can take place and are there any public rights of way that cross or adjoin the site?

Direct access off of St Helena Way. Possible demolition of 33 St Helena Way and minor access improvements required as part of the development.

| |
|--|
| |
| 7b. Topography: Are there any slopes or significant changes of in levels that could affect the development of the site? |
| The Site is generally flat. |
| 7c. Ground Conditions: Are ground conditions on the site stable? Are there potential ground contamination issues? |
| No known issues that would render the Site unsuitable for residential development |
| 7d. Flood Risk: Is the site liable to river, ground water or surface water flooding and if so what is the nature, source and frequency of the flooding? |
| No known issues that would render the Site unsuitable for residential development |
| 7e. Legal Issues: Is there land in third party ownership, or access rights, which must be acquired to develop the site, do any restrictive covenants exist, are there any existing tenancies? |
| No known issues that would render the Site unsuitable for residential development |
| 7f. Environmental Issues: Is the site located next to a watercourse or mature woodland, are there any significant trees or hedgerows crossing or bordering the site are there any known features of ecological or geological importance on or adjacent to the site? |
| No known issues that would render the Site unsuitable for residential development |
| 7g. Heritage Issues: Are there any listed buildings, Conservation Areas, Historic Parklands or Schedules Monuments on the site or nearby? If so, how might the site's development affect them? |
| No known issues that would render the Site unsuitable for residential development |
| 7h. Neighbouring Uses: What are the neighbouring uses and will either the proposed use or neighbouring uses have any implications? |
| Residential development on the east boundary, with open land to the south and west, and woodland to the north boundary. |
| 7i. Existing uses and Buildings: are there any existing buildings or uses that need to be relocated before the site can be developed. |
| Possible demolition of 33 St Helena Way to allow sufficient access arrangements. |
| 7j. Other: (please specify): |
| No known issues that would render the Site unsuitable for residential development |

| |
|--|
| |
|--|

| Utilities | |
|---|------|
| 8a. Which of the following are likely to be readily available to service the site and enable its development? Please provide details where possible. | |
| Mains water supply | Yes |
| Mains sewerage | Yes |
| Electricity supply | Yes |
| Gas supply | Yes |
| Public highway | Yes |
| Broadband internet | Yes |
| Other (please specify): | NULL |
| 8b. Please provide any further information on the utilities available on the site: | |
| No known utilities constraints | |

| Availability |
|--|
| 9a. Please indicate when the site could be made available for the land use or development proposed. |
| 1 to 5 years (by April 2021) |
| 9b. Please give reasons for the answer given above. |
| The Site is vacant and is deliverable in line with NPPF Footnote 11. |

| |
|------------------------|
| Market Interest |
|------------------------|

10. Please indicate what level of market interest there is/has been in the site. Please include relevant dates in the comments section.

Enquiries received

Comments

The Site is being promoted on the basis of being viable and suitable for development, as well as being deliverable in line with NPPF Footnote 11 which has led to market interest.

Delivery

11a. Please indicate when you anticipate the proposed development could be begun.

1 to 5 years (by April 2021)

11b. Once started, how many years do you think it would take to complete the proposed development (if known)?

The Site is likely be built out by a small regional builder, and from the date of the grant of a satisfactory planning consent, would likely be built out in 2-3 years.

Viability

12a. You acknowledge that there are likely to be policy requirements and Community Infrastructure Levy (CIL) costs to be met which will be in addition to the other development costs of the site (depending on the type and scale of land use proposed). These requirements are likely to include but are not limited to: Affordable Housing; Sports Pitches & Children's Play Space and Community Infrastructure Levy

Yes

12b. Do you know if there are there any abnormal costs that could affect the viability of the site e.g. infrastructure, demolition or ground conditions?

No

12c. If there are abnormal costs associated with the site please provide details:

NULL

12d. Do you consider that the site is currently viable for its proposed use taking into account any and all current planning policy and CIL considerations and other abnormal development costs associated with the site?

Yes

12e. Please attach any viability assessment or development appraisal you have undertaken for the site, or any other evidence you consider helps demonstrate the viability of the site.

The Site is being promoted on the basis of it being viable and deliverable in line with NPPF Footnote 11.

Other Relevant Information

13. Please use the space below to for additional information or further explanations on any of the topics covered in this form

Broadland Council are aware of the proposals on this Site due to the submission of representations during the examination of the Site Allocations DPD. These representations should be referred to, to provide further detail, if necessary.

Check List

| | |
|--------------|--|
| Your Details | |
|--------------|--|

| | |
|--|--|
| Site Details (including site location plan) | |
| Site Ownership | |
| Current and Historic Land Uses | |
| Proposed Future Uses | |
| Local Green Space (Only to be completed for proposed Local Green Space Designations) | |
| Site Features and Constraints | |
| Utilities | |
| Availability | |
| Market Interest | |
| Delivery | |
| Viability | |
| Other Relevant Information | |
| Declaration | |

14. Declaration

I understand that:

Data Protection and Freedom of Information

The Data Controller of this information under the Data Protection Act 1998 will be Norfolk County Council, which will hold the data on behalf of Broadland District Council, Norwich City Council and South Norfolk District Council. The purposes of collecting this data are:

- to assist in the preparation of the Greater Norwich Local Plan
- to contact you, if necessary, regarding the answers given in your form
- to evaluate the development potential of the submitted site for the uses proposed within the form

Disclaimer

The responses received as part of the Greater Norwich Local Plan "Call for Sites" will be published and made available for public viewing. By submitting this form you are consenting to the details about you and your individual sites being stored by Norfolk County Council, and the details being published for consultation purposes. Any information you consider to be confidential is clearly marked in the submitted response form and you have confirmed with the Council(s) in advance that such information can be kept confidential as instructed in the Greater Norwich Local Plan Call for Sites Response Form Guidance Notes.

I agree that the details within this form can be held by Norfolk County Council and that those details can be shared with Broadland District Council, Norwich City Council and South Norfolk District Council for the purposes specified in this declaration.

Name
Graham Tuddenham

Date
7/8/2016