

DO NOT SCALE

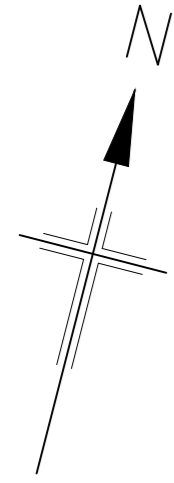

**NOTES:**

1. ALL LEVELS ARE IN METRES ABOVE ORDNANCE SURVEY DATUM.
2. TOPOGRAPHICAL SURVEY TAKEN FROM SURVEY SOLUTIONS DRAWING 19678ea-01 REV B DATED JULY 2017 AND RICHARD JACKSON LTD ACCEPT NO RESPONSIBILITY FOR ERROR OR OMISSION.
3. UTILITY LOCATIONS ARE INDICATIVE AND SUBJECT TO CONFIRMATION VIA HAND DUG TRAIL HOLES, CAT SCANNERS OR ALTERNATIVE EQUIPMENT.
4. PRIVATE CONNECTIONS ARE NOT SHOWN.
5. UTILITIES IN/AROUND THE MAIN SPINE ROAD ARE NOT SHOWN ON THE DRAWING.
6. UTILITIES MUST BE DIVERTED OR INCORPORATED INTO MASTER PLAN DESIGN.

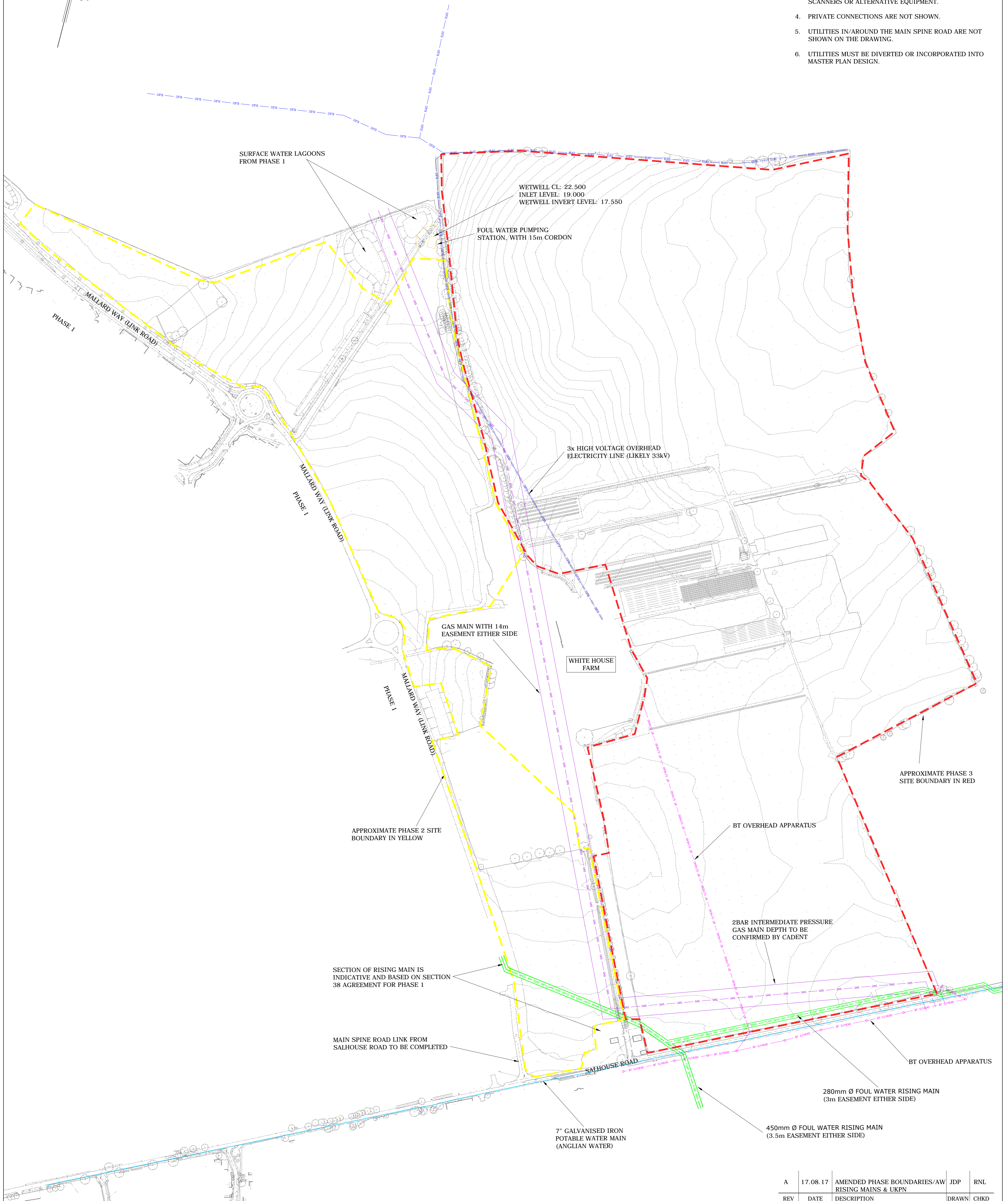

| REV | DATE     | DESCRIPTION                                     | DRAWN | CHKD |
|-----|----------|---|-------|------|
| A   | 17.08.17 | AMENDED PHASE BOUNDARIES/AW RISING MAINS & UKPN | JDP   | RNL  |

**Project Title**  
**PHASES 2 & 3, WHITE HOUSE FARM SPROWSTON**

**Drawing Title**  
**EXISTING UTILITY LOCATIONS**

**Client Title**  
**TAYLOR WIMPEY, HOPKINS HOMES & PERSIMMON HOMES**

|                               |                            |                            |
|-------------------------------|----------------------------|----------------------------|
| <b>Scale</b><br>1:2500 @ A1   | <b>Drawn</b><br>J. PITCHER | <b>Date</b><br>19/07/17    |
| <b>Job Manager</b><br>R. LONG | <b>Checked</b><br>R. LONG  | <b>Approved</b><br>R. LONG |

**Richard Jackson Engineering Consultants**

847 The Crescent, Colchester, Essex CO4 9WQ  
 Suite 409, 1 Alie Street, London E1 8DE  
 York House, 3 Station Court, Great Shelford, Cambs CB22 5NE  
 6 The Old Church, St. Matthews Road, Norwich, Norfolk NR1 1SP  
 The Wheelhouse, Bonds Mill, Stonehouse, Gloucestershire GL10 3RF

Email Address: mail@rj.uk.com  
 Website: http://www.rj.uk.com

Tel: 01206 228800  
 Tel: 020 7448 9910  
 Tel: 01223 314794  
 Tel: 01603 230240  
 Tel: 01172 020070

**Drawing No.**  
**48130-PP-SK03**

**Revision**  
**A**

**Drawing Status**

|   |                                       |   |
|---|---------------------------------------|---|
| <input checked="" type="checkbox"/> INFORMATION | <input type="checkbox"/> APPROVAL     | <input type="checkbox"/> COSTING        |
| <input type="checkbox"/> TENDER                 | <input type="checkbox"/> CONSTRUCTION | <input type="checkbox"/> AS CONSTRUCTED |