

The copyright of the design remains with John Jenkins Architectural Designs limited and may not be reproduced without the company's prior written consent.  
 All dimensions are to be checked on site and any discrepancies notified immediately.  
 Do not scale from this drawing for Constructional purposes.

NOTES:

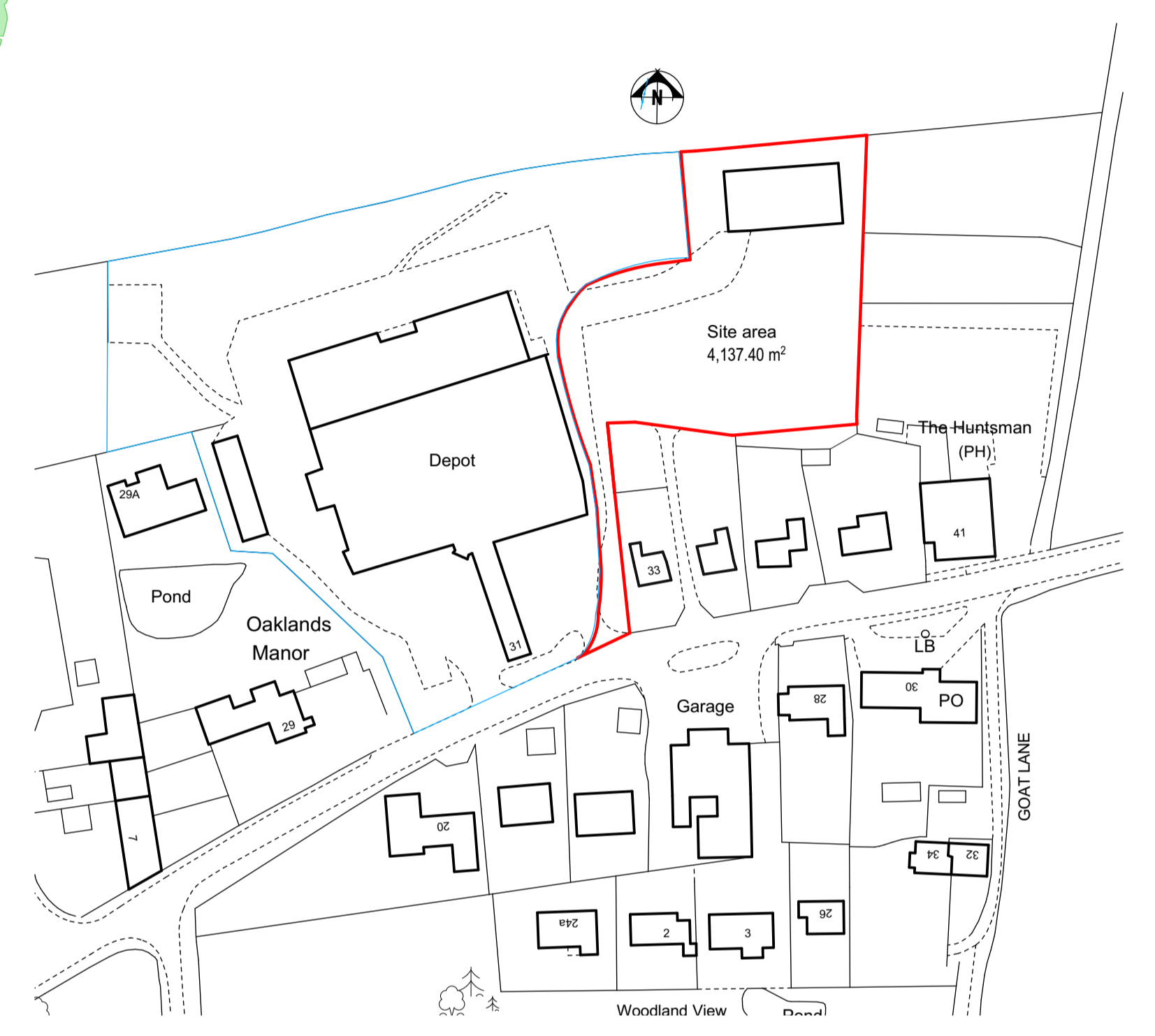

Location plan 1:1250

Site plan 1:200

- M 3.12.18 Revised for planning application
- L 30.11.18 Revised following client comments
- K 28.11.18 Redrawn
- J 16.10.18 Patios revised to plots 17 and 20
- H 12.10.18 Updated for planning
- G 19.9.18 Updated for planning
- F 13.9.18 Updated for planning
- E 7.9.18 Plots numbers added
- D 7.9.18 Plots updated
- C 24.8.18 Plot 10 and sub station and passing place revised
- B 22.8.18 Revised
- A 15.8.18 Revised

**John Jenkins**

architectural designs limited

Company no. 6003278

CLIENT Total Build East Anglia Ltd  
 JOB Site to the rear of 33 Norwich road Strumpshaw  
 TITLE Site layout plan  
 DATE July 2018 REV M

DRAWING NO. 1183/01

Scale: Plan 1:200 @ A1

Telephone 01508 558935  
 Mobile 07919 854438  
 Fax 01508 558935  
 email j.jenkins@architecturaldesigns@btopenworld.com

The Thatch Seething Fen Seething  
 Norwich Norfolk NR15 1DG

Norwich road

VISION SPLAY 2.4 x 43m

2.4 x 43m