

KEY

- Application boundary
- 1-bedroom house
- 2-bedroom house
- 3-bedroom house
- 4-bedroom house
- 1-bedroom flat

The copyright of the design remains with LSI Architects LLP and may not be reproduced without their prior written consent.

All dimensions are to be checked on site and the Contract Administrator notified of any discrepancies.

Drawing to be read in conjunction with the project specification

Do not scale from this drawing for Constructional purposes

O	MM	28.09.18	Plots 5-8 adjusted
N	MM	03.09.18	Existing hedgerow added, Site layout adjusted
M	RS	21.08.18	Updated in line with comments recieved
L	RS	21.08.18	Note added re widening of site frontage footway
K	MM	16.07.18	Updated in line with comments received
J	JOR	02.05.18	Site Boundary Minor Adjustment
H	JOR	01.05.18	Site Area Adjusted
G	DP	26.03.18	Turning head added
F	MM	12.03.18	Updated to client requirements
E	MM	08.03.18	Updated to client requirements
D	RB	09.05.17	Updated to client requirements
C	RB	05.05.17	Updated to client requirements
B	RB	27.04.17	Updated to client requirements
A	RB	26.04.17	Updated to client requirements

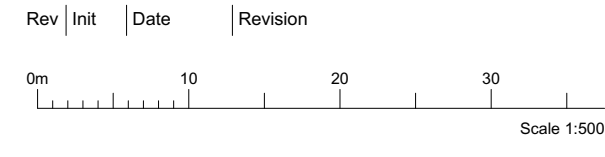

NORWICH
The Old Drill Hall
23a Castle Market Street
Norwich NR1 3DY
+44(0)1603 660711

LONDON
Floor 2
50-54 Clerkenwell Road
London EC2M 8PS
+44(0)20 7278 1739
www.lsiarchitects.co.uk

Client		
La Ronde Wright		
Project		
Dickleburgh - New Housing Masterplan		
Title		
1700 Site Application Site Plan		
Scale @ A1	Date	Drawn
1:500	30.08.16	MM
15229-1721		O