

Issue Status			
This drawing is copyright. Only figured dimensions to be worked to.			
Revision	Drawn	Check	Date

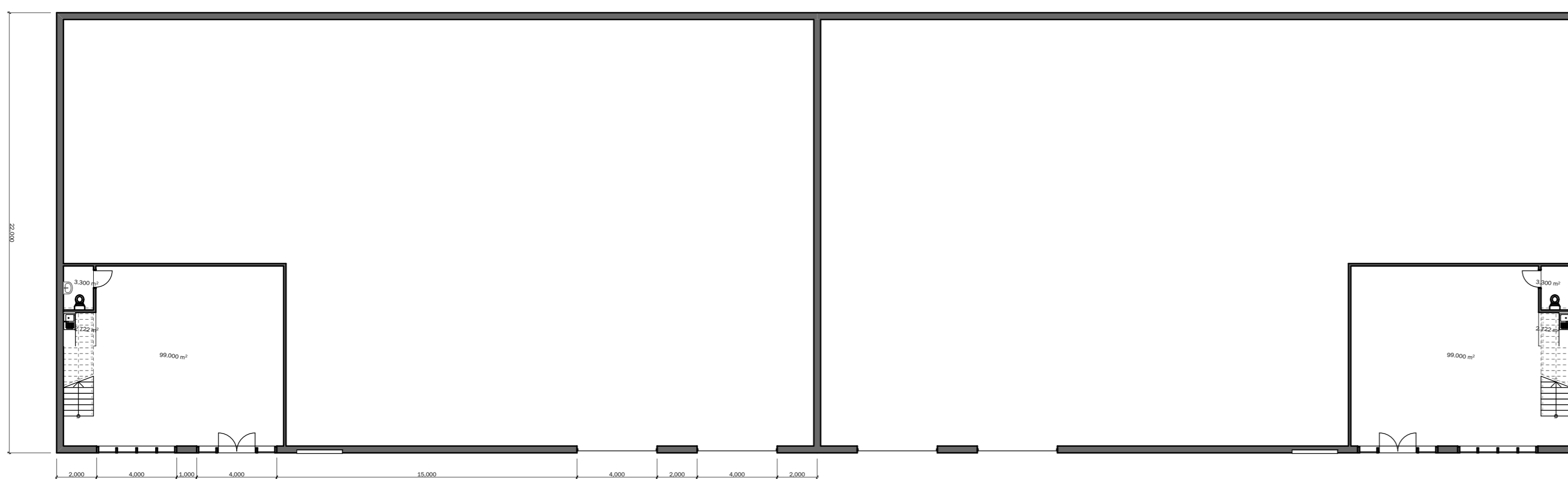

Unit 1 & 2

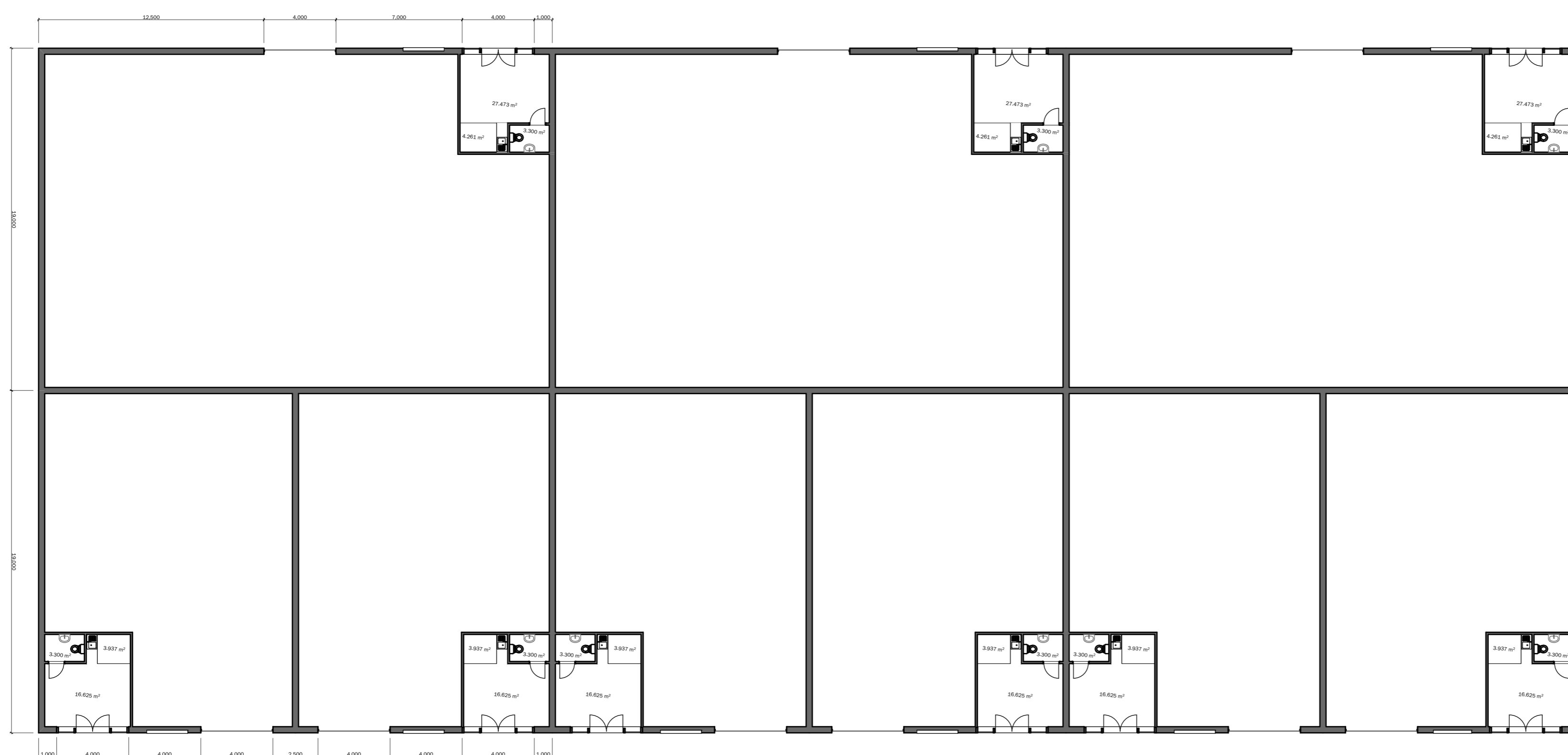

Unit 3 - 11

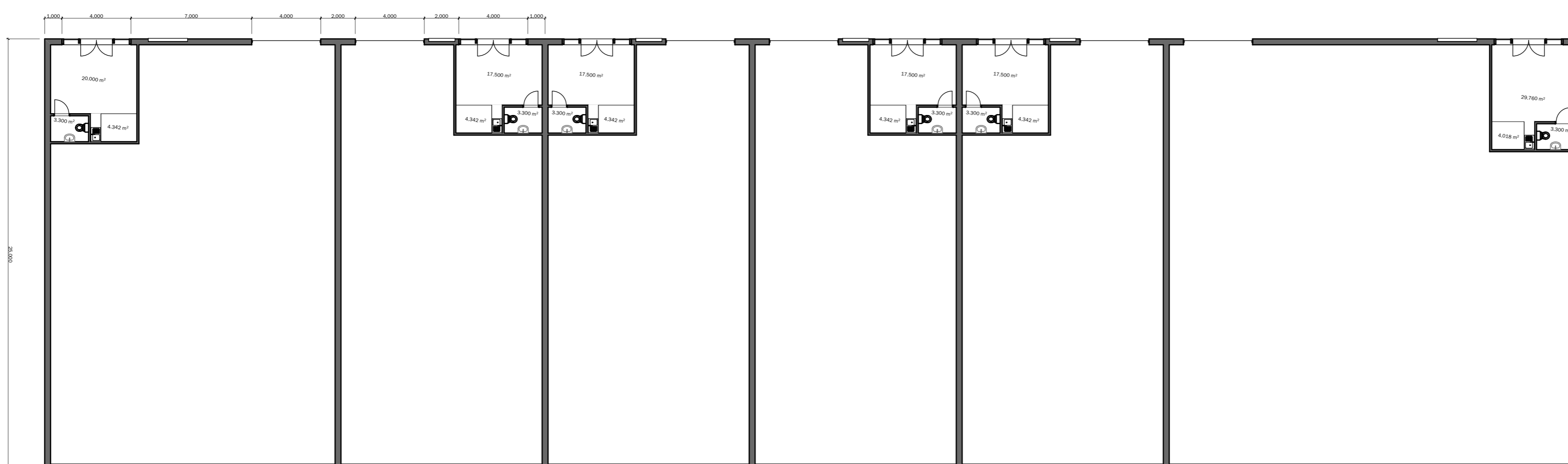

Unit 12 - 17

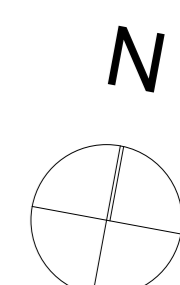

SCALE 1:200  
0 2 4 6 8 10m

client	Gurloque Settlement		
project	Proposed Commercial Development, Hellsdon Industrial Estate, Norwich.		
drawing	Indicative Internal Floor Plans		
date	NOV 19	scale	1:200 @ A1
drawn	BB	checked	IAN

**BROWN & CO**  
ARCHITECTURE + PLANNING  
www.brown-co.com

Norwich 01503 629871  
 St Neots 01480 213811  
 Brown & Co Registered Office: Grant's Hall, Finkin Street, Grantham, Lincolnshire, NG31 6QZ.  
 Registration no: OC302092. Registered in England & Wales.

Brixig 01552 654833  
 Banbury 01295 273555

17	090	15
----	-----	----