

APPENDIX 4

Illustrative Master Plan

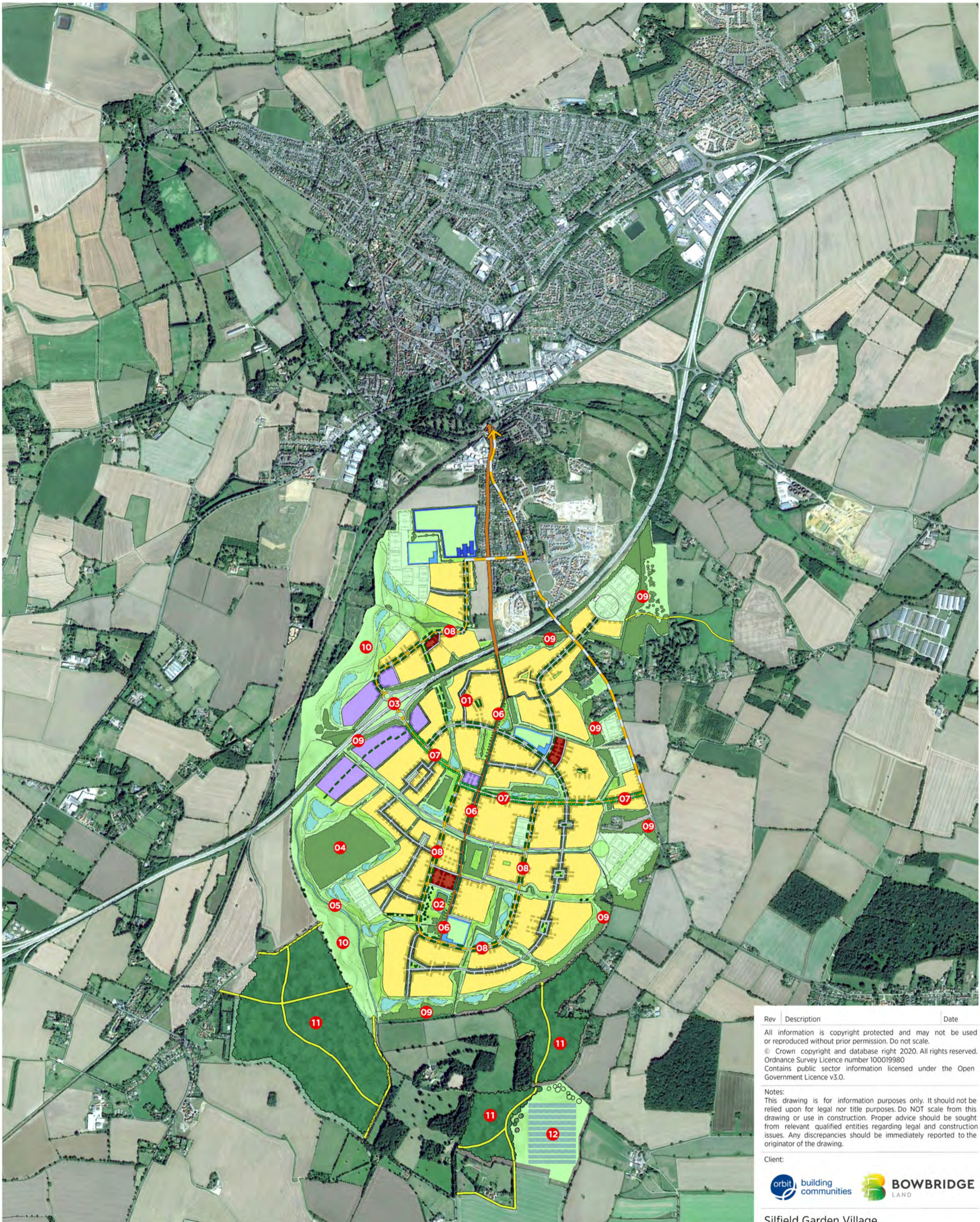

- Residential
- Secondary School
- Primary School
- Employment
- Mixed use centre
- Sports pitches
- SuDS attenuation
- Informal open space
- Woodland (existing & proposed)
- Pedestrian & Cycle Connection
- Public Transport Connection
- Potential Pedestrian and Cycle Connection
- 01 Park Farm
- 02 Lower Park Farm
- 03 Proposed All Junction
- 04 Peasacre Wood (Ancient Woodland)
- 05 Rewilded Bays River Corridor
- 06 Pedestrian & Cycle Greenway
- 07 Primary Street
- 08 Primary Street & Public Transport Route
- 09 Woodland Belt
- 10 River Parkland
- 11 Woodland Carbon Code Planting
- 12 Indicative Location for Solar Farm

Rev	Description	Date
All information is copyright protected and may not be used or reproduced without prior permission. Do not scale.		
© Crown copyright and database right 2020. All rights reserved. Ordnance Survey Licence number 100019980		
Contains public sector information licensed under the Open Government Licence v3.0.		

Notes:
 This drawing is for information purposes only. It should not be relied upon for legal nor title purposes. Do NOT scale from this drawing or use in construction. Proper advice should be sought from relevant qualified entities regarding legal and construction issues. Any discrepancies should be immediately reported to the originator of the drawing.

Client:

Silfield Garden Village
Illustrative Masterplan

Scale@A3: **1:20,000** Drawn: **CE** Designed: **IW** Approved: **HPF**
 0 800 m

Drawing Number: **SIL001-021** Revision: **-** Date: **13/03/2020**

50 North Thirteenth Street, Central Milton Keynes, MK9 3BP
 01908 666276 mail@davidlock.com davidlock.com



APPENDIX 5

Connectivity Framework Plan

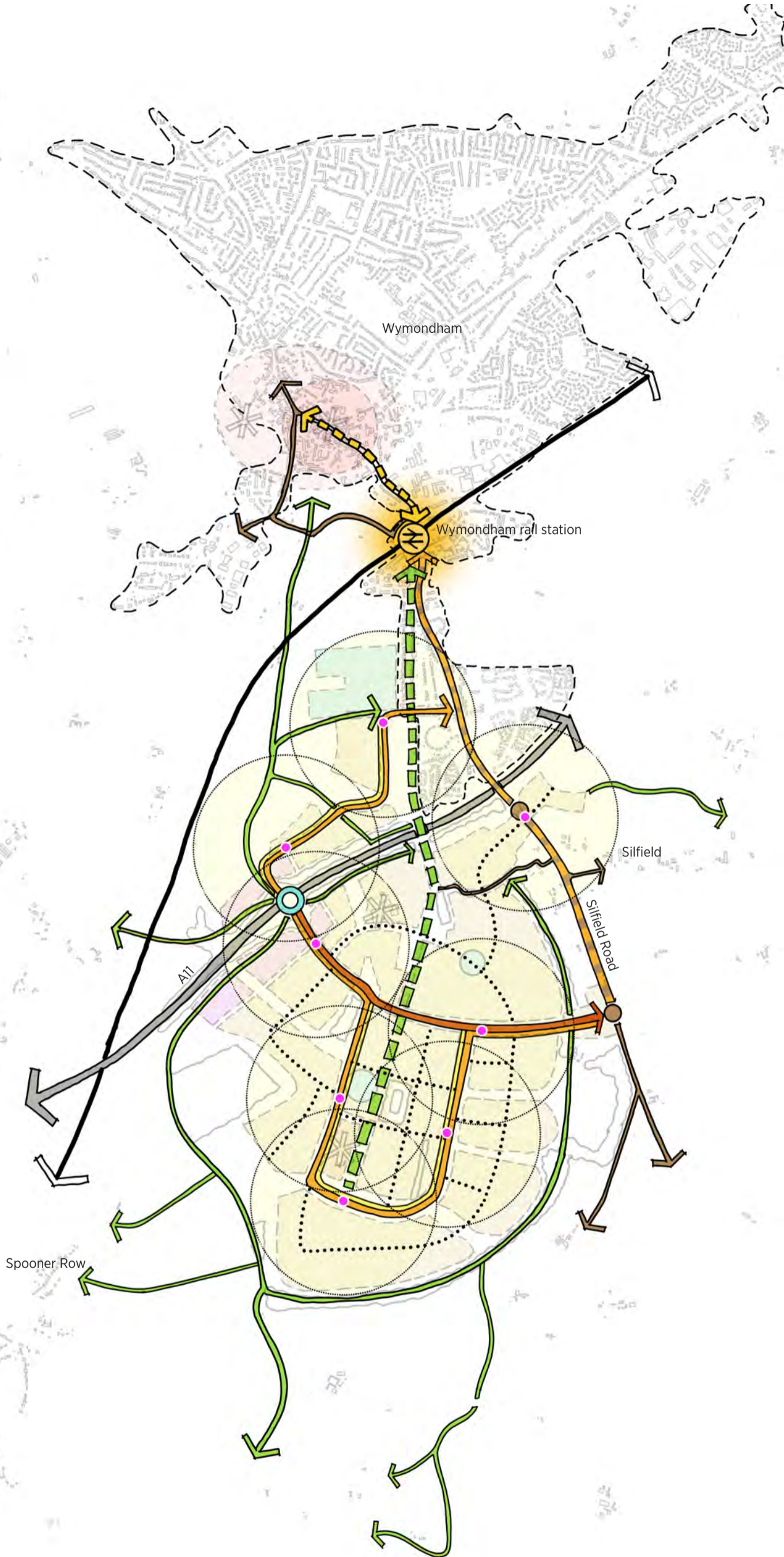

-  A11
-  Existing road connections
-  Proposed A11 junction
-  Primary street (A11 to Silfield Road)
-  Pedestrian / cycle greenway to Wymondham town centre and station
-  Public transport route
-  Primary street
-  Indicative secondary street
-  Potential & existing pedestrian / cycle connections
-  Indicative bus stop location
-  400m walking isochrone from indicative bus stop locations

Rev	Description	Date
-----	-------------	------

All information is copyright protected and may not be used or reproduced without prior permission. Do not scale.
 © Crown copyright and database right 2018. All rights reserved. Ordnance Survey Licence number 100019980

Notes:
 This drawing is for information purposes only. It should not be relied upon for legal nor title purposes. Do NOT scale from this drawing or use in construction. Proper advice should be sought from relevant qualified entities regarding legal and construction issues. Any discrepancies should be immediately reported to the originator of the drawing.

Client:



Silfield Garden Village
 Connectivity Framework

Scale@A3:	Drawn:	Designed:	Approved:
1:20,000	IW	IW	HPF

0m  800m 

Drawing Number:	Revision:	Date:
SIL001-023	-	12/03/2020

50 North Thirteenth Street, Central Milton Keynes, MK9 3BP
 01908 666276 mail@davidlock.com davidlock.com

